The Total Guest Value Series - White Paper 1

From Rooms to Relationships

Why Guest Revenue Is Becoming a Strategic Leadership Discipline

By Konstantin Schlüter, Co-Founder Hotel MSSNGR

August 2026



Hotel MSSNGR

Executive Summary

Revenue Management is one of hospitality's clearest management successes. Over three decades, the industry has professionalised pricing, forecasting, distribution and inventory control. RevPAR became the common language of commercial performance—and for good reason. In many mature markets, the next point of RevPAR growth is harder to win. Rates are transparent, competitors react quickly, and distribution costs remain stubborn. Meanwhile, meaningful revenue is generated outside the room: in dining, wellness, upgrades, experiences, transport and other services attached to the stay.

That creates a management gap. Hotels actively manage rooms as inventory, but often leave the wider economics of the guest relationship dispersed across departments. Guest Revenue Management closes the first part of that gap by managing spend across the stay. Guest Value Management goes further, looking beyond one visit to the value of the relationship over time. Digital engagement makes this broader mandate practical. A hotel can now act on guest intent before arrival, respond to context during the stay and remain relevant after departure. The guest journey is therefore more than a service sequence; it is the operating environment in which guest value is created.

This paper's argument is deliberately cumulative. Guest Value Management does not displace Revenue Management. It depends on it. A hotel must first attract sufficient demand and sell its rooms well. Once that foundation is in place, leadership can address the value that remains unmanaged across the stay and across future stays. For General Managers, the question is no longer only, "How much value did the room generate?" It is also, "How much value did the guest relationship create—and how much of that value can we retain?"

Revenue Management fills the hotel. Guest Value Management expands the value of the relationship.

© 2026 Hotel MSSNGR GmbH. All rights reserved.

1 Hospitality Has Optimised Room Revenue for Decades

Since the 1990s, Revenue Management has changed how hotels operate. Forecasting moved from judgement-led planning to a specialised discipline. Dynamic pricing, channel management and benchmarking have made room performance more measurable and more responsive to demand. The industry built serious capability around a perishable asset. Hotels can monitor pace, competitor rates, market compression and channel mix almost in real time. They have dedicated systems, teams, reporting cycles and incentives to improve Occupancy, ADR and RevPAR.

That capability remains indispensable. It has also made room pricing highly visible and fiercely competitive. In mature markets and peak periods, the remaining gains are often marginal: competitors can match rates quickly, occupancy is already high, and distribution economics limit what reaches the bottom line. The precondition matters. A hotel without sufficient demand has a room-revenue problem first. Optimising across the journey adds little value if too few guests arrive. Revenue Management therefore remains the foundation—not a legacy discipline to be replaced. Illustration 1 shows this relationship schematically.

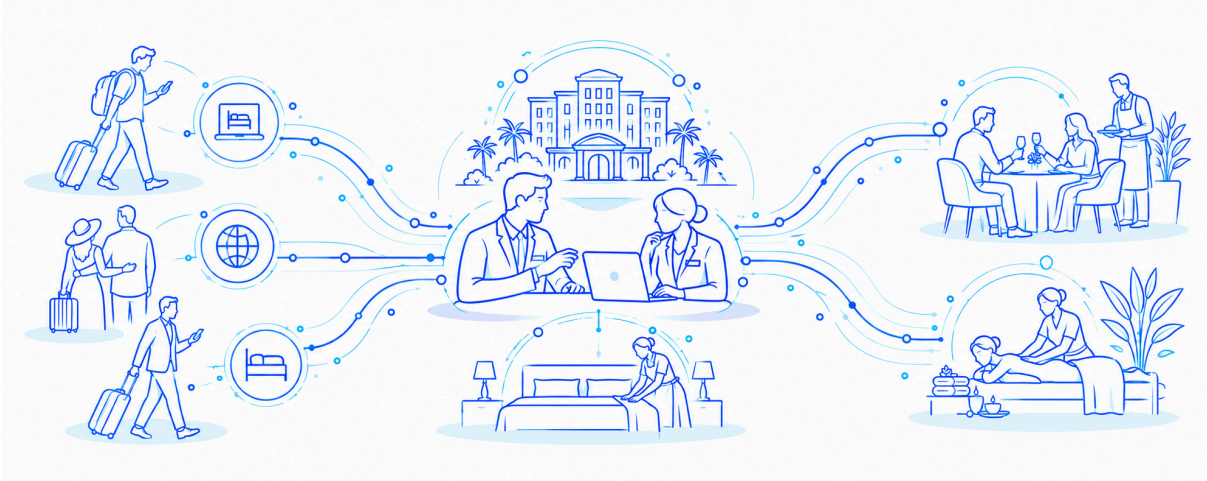

Illustration 1: Room-demand, pricing and distribution discipline remains the foundation on which wider guest-value management builds.

Once that foundation is established, the commercial lens can widen. The relevant question becomes how well the hotel converts an occupied room into a valuable stay, and a valuable stay into a durable guest relationship. That is where dining, wellness, upgrades, experiences, direct rebooking and loyalty enter the same management conversation.

Once demand exists, the commercial opportunity extends from the room to the stay—and from the stay to the relationship.

© 2026 Hotel MSSNGR GmbH. All rights reserved.

2 The Evolution from Revenue Management to Guest Value Management

RevPAR answers a specific question: how effectively did the hotel monetise available room inventory? TRevPAR broadens the property view by including revenue from areas such as F&B, wellness, events and ancillary services. Total Revenue per Available Guest (TRevPAG) changes the denominator again, shifting attention from the room or property to the guest. The metrics therefore describe different management objects: RevPAR measures room yield, TRevPAR measures property revenue, and TRevPAG begins to show what the hotel earns from the guests it has attracted. As Illustration 2 shows, this denominator change is not merely semantic. In the indexed CoStar data used for the illustration, TRevPAG rises materially faster than RevPAR: at the chart's endpoint, the respective index values are 228 and 165. Measured from the 2021 baseline of 100, TRevPAG gains 128 index points while RevPAR gains 65—approximately twice the cumulative growth. Read the widening gap as a directional signal rather than a universal benchmark—asset type, market conditions, and revenue mix will affect its size—but it indicates where a growing share of incremental commercial value may be found.

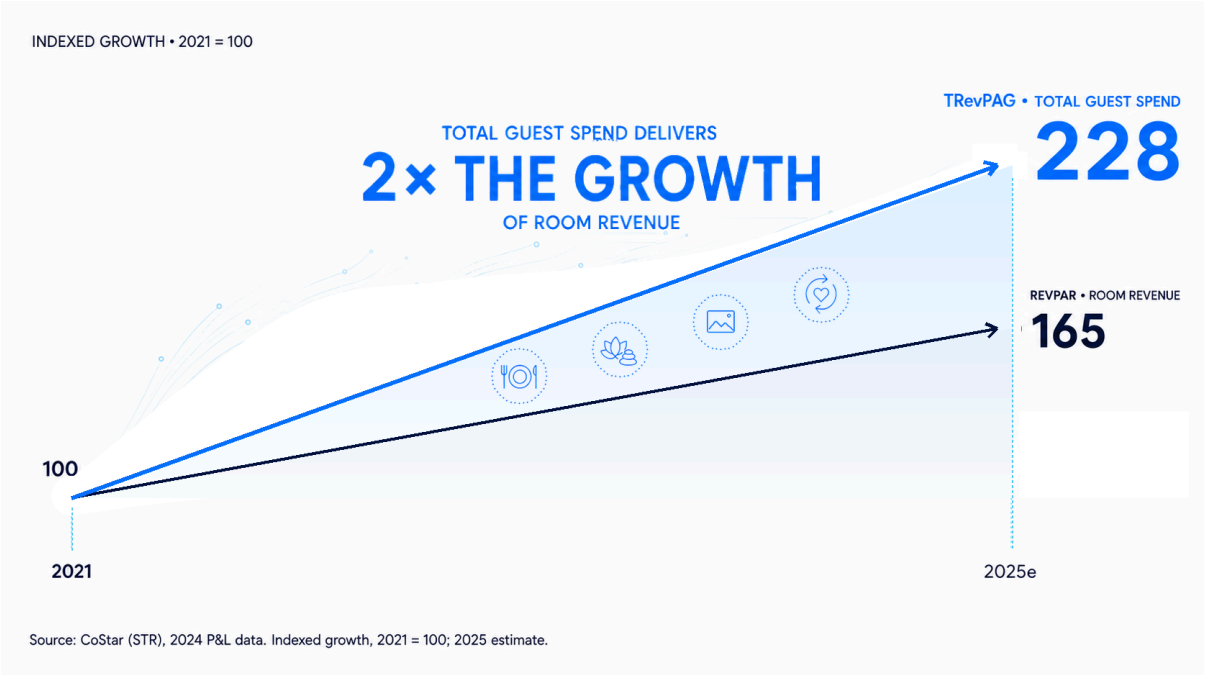

Illustration 2: TRevPAG has grown materially faster than RevPAR, signalling value beyond the room.

That divergence changes the commercial question. The reservation is not the end of the revenue event; it opens a wider commercial window. Managing that window is the role of Guest Revenue Management. Most hotels still organise around the earlier model: Revenue Managers, RMS platforms, forecasts, and commercial reviews remain centred on room inventory, while far fewer properties have comparable routines for managing revenue from upgrades, F&B, wellness, experiences, and ancillary services.

© 2026 Hotel MSSNGR GmbH. All rights reserved.

The revenue exists, but ownership is fragmented. F&B manages outlet performance; Spa manages treatments; Front Office manages service delivery; Marketing manages campaigns. Each function can perform well while the total commercial value of the stay remains nobody's explicit responsibility. The opportunity is not simply to sell more add-ons. It is to bring the same discipline to guest revenue that hotels already apply to room revenue: clear accountability, reliable data, defined moments of influence, testable offers and regular performance review.

The economics support that broader view. Guests buy convenience, time, access, reassurance and memorable experiences—not only accommodation. Those needs create revenue pools that room-centric reporting can obscure, even when the revenue is already material to property performance. Illustration 3 translates the argument into a simple contribution logic: room revenue and ancillary guest revenue together create total guest revenue; only after deducting incremental variable costs does the hotel reach guest contribution margin. It also explains why contribution, rather than gross ancillary revenue, is the more useful management objective: room revenue is already highly optimised, ancillary revenue remains fragmented, and variable costs are under pressure.

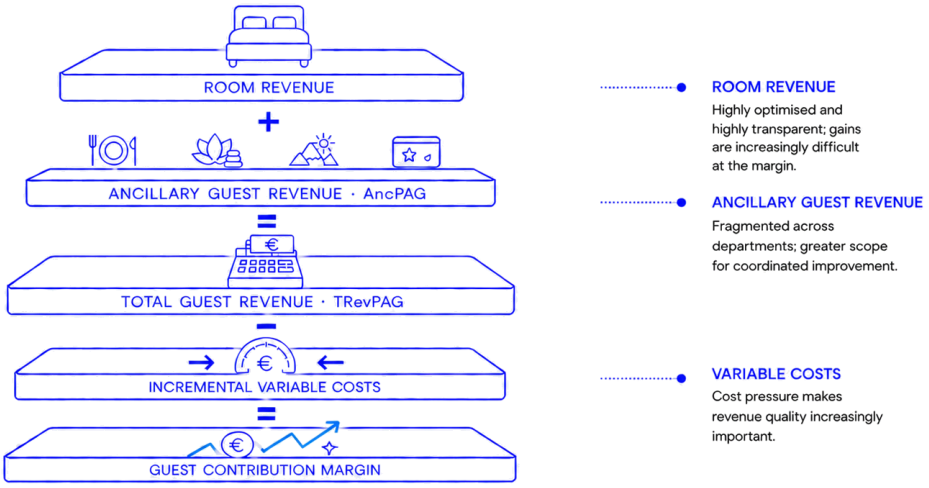

Illustration 3: Guest contribution becomes visible only when you consider room and ancillary revenue alongside variable costs.

The managerial implication is not to reduce the attention given to room optimisation. It is to apply comparable discipline to the revenue pools surrounding the room. These categories are often less commoditised: a guest can compare room rates in seconds, whereas comparing the relevance of a spa treatment, family activity, late checkout or local experience is harder. The hotel therefore has more room to differentiate—provided the offer is timely, useful, easy to buy and economically sound.

Airlines offer a relevant, if imperfect, comparison. Ancillary revenue has moved from a sideline to a material, predictable source of profit; CarTrawler and IdeaWorksCompany estimate global airline ancillary revenue at more than USD 100 billion a year. The lesson is not that hotels should copy airline unbundling. It is that

© 2026 Hotel MSSNGR GmbH. All rights reserved.

once a core product becomes transparent and comparable, the services around it carry more of the differentiation and margin.[1] Hospitality is not aviation, but the economic pattern is worth noting.

Illustration 4 captures this asymmetry: room revenue remains the commercial foundation, while relevant guest offers provide greater scope for differentiation and margin. Together, the two revenue layers form Total Guest Revenue, expressed through TRevPAG.

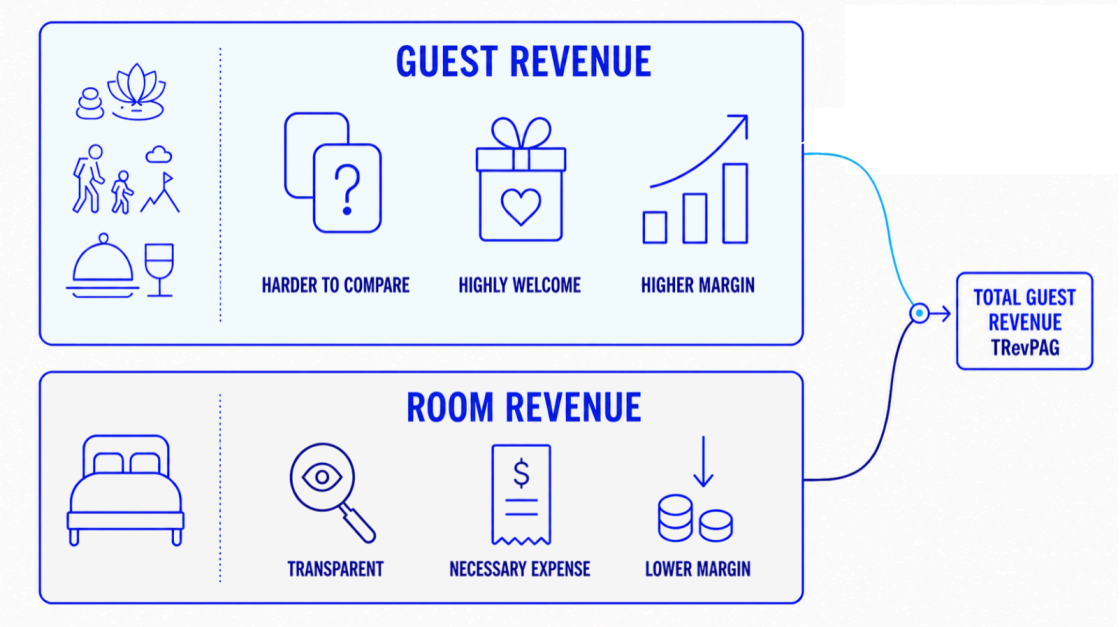

Illustration 4: As the room becomes more transparent, differentiation shifts towards relevant guest offers.

Guest Revenue Management still has a bounded horizon: the current stay. Guest Value Management extends the horizon to the relationship itself. That relationship can produce value through repeat stays, direct booking, loyalty, referrals, reviews and advocacy. It can also reduce the cost of reacquiring demand. A profitable stay matters; so does the probability and quality of what follows.

Checkout is therefore a transition, not an endpoint. The post-stay period is where a hotel can secure feedback, earn permission to remain in contact, encourage direct return and turn a satisfactory visit into a preference. This changes the unit of management. The hotel still sells rooms and services, but leadership must also manage the quality, continuity, and economics of the guest relationship across stays.

The three disciplines can be distinguished by the asset they manage and the time horizon they use:

Revenue Management
The room is the primary asset. The core question is yield: how much revenue can a fixed inventory generate tonight?

[1] https://ideaworkscompany.com/wp-content/uploads/2024/10/Press-Release-188-Worldwide-Estimate-2024.pdf

© 2026 Hotel MSSNGR GmbH. All rights reserved.

Guest Revenue Management
The stay is the primary asset. The core question is capture: how much relevant revenue can be created across this visit?

Guest Value Management
The guest relationship is the primary asset. The core question is value: what is this relationship's economic contribution over time?

These disciplines are cumulative. Revenue Management secures, and prices demand. Guest Revenue Management improves the economics of the stay. Guest Value Management connects one stay to the next. A weakness in the foundation cannot be solved by adding another layer.

Guest Value Management does not replace Revenue Management. It builds on it.

The practical implication is straightforward: do not dismantle the existing commercial model. Extend its discipline to a broader set of decisions, data and owners. This is more than a KPI exercise. It affects accountability, data architecture, service design, technology priorities, and how management meetings discuss commercial performance.

Illustration 5 summarises the cumulative model across four dimensions: the management discipline, its primary focus, its principal KPI and its time horizon. Revenue Management remains the foundation; Guest Revenue Management extends the focus to the stay; Guest Value Management extends it again to the relationship over time. The next layer of advantage will come from managing that relationship with comparable commercial discipline.

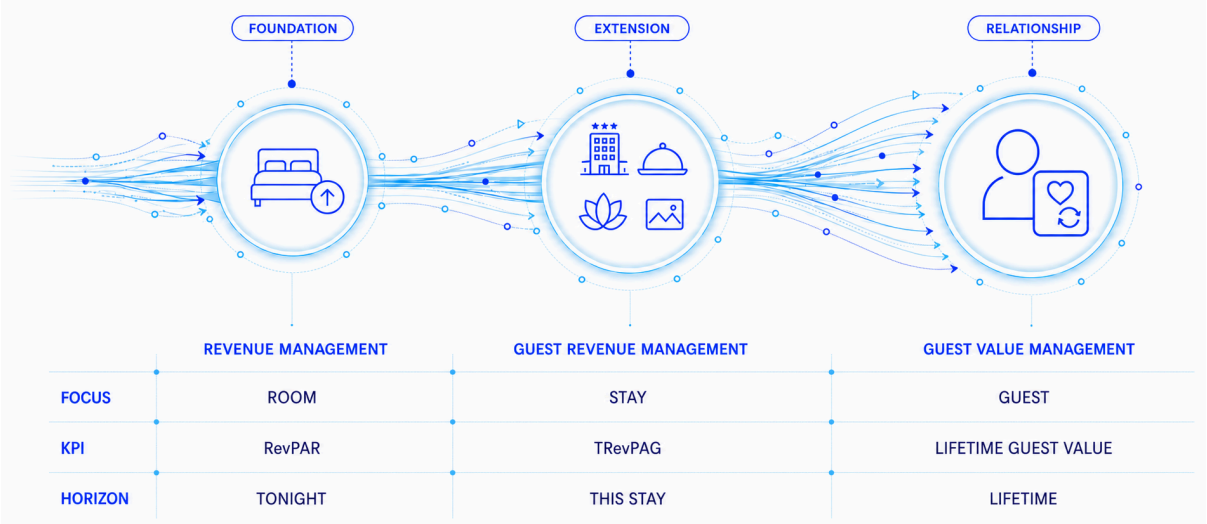

Illustration 5: Each management layer extends commercial scope without replacing Revenue Management.

© 2026 Hotel MSSNGR GmbH. All rights reserved.

3 The Guest Journey Is the Engine of Guest Value Management

Historically, hotels had only a few practical moments to influence guest behaviour: reservation, check-in, selected on-property conversations, and checkout. Most communication was operational, and much of it depended on the guest being physically present. Digital channels have changed that constraint. Hotels can now reach guests between booking and arrival, respond during the stay and continue the relationship after departure. The journey has become addressable.

Addressability matters because timing changes relevance. An airport transfer is useful before arrival; a late checkout is useful near departure; a return offer is useful only after the experience has earned the right to make one. Commercial value comes from matching the offer to the moment. The objective is not to maximise messages. It is to understand what the guest is trying to accomplish at each stage and remove friction around the next useful decision.

Pre-Stay: Capturing Intent

The period between booking and arrival is commercially distinctive. The guest has committed to the trip but has not yet completed many of the decisions around it. Planning is active, anticipation is high and useful guidance has disproportionate value. Transfers, dining, treatments, activities, upgrades and itinerary choices may still be open. A hotel that waits until check-in competes for decisions that may already have been made elsewhere.

Good pre-stay engagement is not a catalogue of upsells. It uses known context—party type, arrival time, length of stay, preferences and prior behaviour—to make a small number of relevant choices easier.

Onsite: Capturing Context

On property, the hotel has its richest context. It can combine real-time behaviour, location, operational availability and staff judgement to respond to what the guest needs now. When recommendations are relevant, monetisation can feel like service. A well-timed table suggestion, spa opening, activity reminder or late-checkout option removes work for the guest while creating revenue for the hotel.

The principle is simple: relevance aligns the hotel's commercial interest with the guest's practical interest. Volume does not. Research supports the commercial case for relevance. McKinsey estimates that effective personalisation can lift revenue by 5–15 per cent while also improving satisfaction and retention[2]. For hotels, the implication is not to automate every interaction, but to use data and digital orchestration where they make the service more timely and useful.

---

2 https://www.mckinsey.com/capabilities/growth-marketing-and-sales/our-insights/the-value-of-getting-personalization-right-or-wrong-is-multiplying

© 2026 Hotel MSSNGR GmbH. All rights reserved.

Post-Stay: Capturing Lifetime Value

Checkout closes the operational stay, but it should not close the commercial relationship. What happens next determines whether the hotel must buy the same guest again through an intermediary or can earn a direct return. Reviews, referrals, loyalty participation and direct rebooking all sit in this phase. Their value is often understated because the resulting revenue appears months later and may be credited to another channel or campaign.

A disciplined post-stay model links the experience just delivered to the next commercial action: ask for feedback, resolve issues, recognise preferences, secure consent and create a credible reason to return. Individually, these interactions look operational. Taken together, they form a commercial system. That system is what turns the guest journey into a manageable source of revenue, loyalty and long-term value.

The guest journey is not a communications calendar. It is the commercial operating system for guest value.

The three phases should therefore be managed as one connected cycle. A pre-stay preference can improve onsite relevance; onsite behaviour can shape the post-stay message; post-stay response can improve the next visit. Illustration 6 translates that logic into a three-stage commercial journey model. Its examples differ deliberately by phase: pre-stay activity captures intent through upgrades, transfers, dining and experiences; onsite activity uses live context for dining, spa, late checkout and recommendations; and post-stay activity builds lifetime value through direct rebooking, loyalty, referrals and reactivation. The objective is not to activate every tactic, but to build a coherent system in which information and relevance carry forward. The guest journey is where the three management disciplines meet: demand becomes a stay, the stay creates value, and the relationship carries that value into what follows.

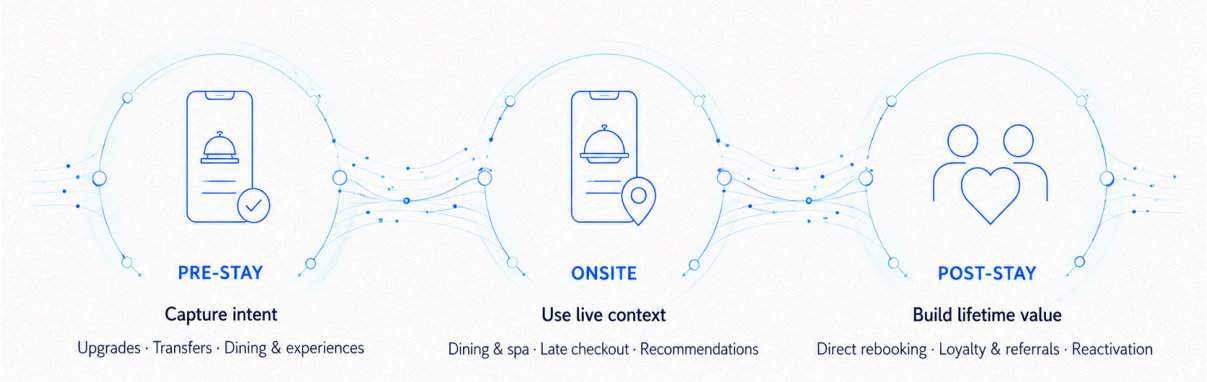

Illustration 6: Commercial opportunity runs from pre-stay intent through onsite context to post-stay relationship value.

The illustration also makes the organisational challenge visible. The opportunities span Revenue Management, Marketing, Front Office, F&B, Spa and Operations. The harder question, then, is not where value can be created, but who owns the system that connects it.

© 2026 Hotel MSSNGR GmbH. All rights reserved.

4 Guest Value Management Must Become a Strategic Leadership Discipline

Guest value cuts across the traditional hotel organisation. Pricing, marketing, operations, service, loyalty and technology all influence it, but none of those functions can manage the whole system alone. That is why the subject belongs on the leadership agenda. Hotel leaders are accustomed to asking how much value a room generated. Guest Value Management adds a second question: what did the relationship contribute during this stay, and what is it likely to contribute next?

The distinction matters. A room is finite inventory. A guest relationship is expandable.

A room is finite inventory. A guest relationship is expandable.

The room contribution ends when that inventory is consumed. The guest contribution can continue through on-property spend, repeat visits, direct booking, referrals and advocacy. Managing both requires different horizons, but the same level of commercial rigour. Today, responsibility is usually split. Revenue Management owns room pricing; Marketing owns campaigns; Front Office owns many guest interactions; F&B and Spa own their outlets; Operations owns delivery. The handoffs are real, but the accountability for total guest value often is not.

The implication is explicit: guest revenue is a General Manager mandate. Departments contribute, but only leadership can align the full system.

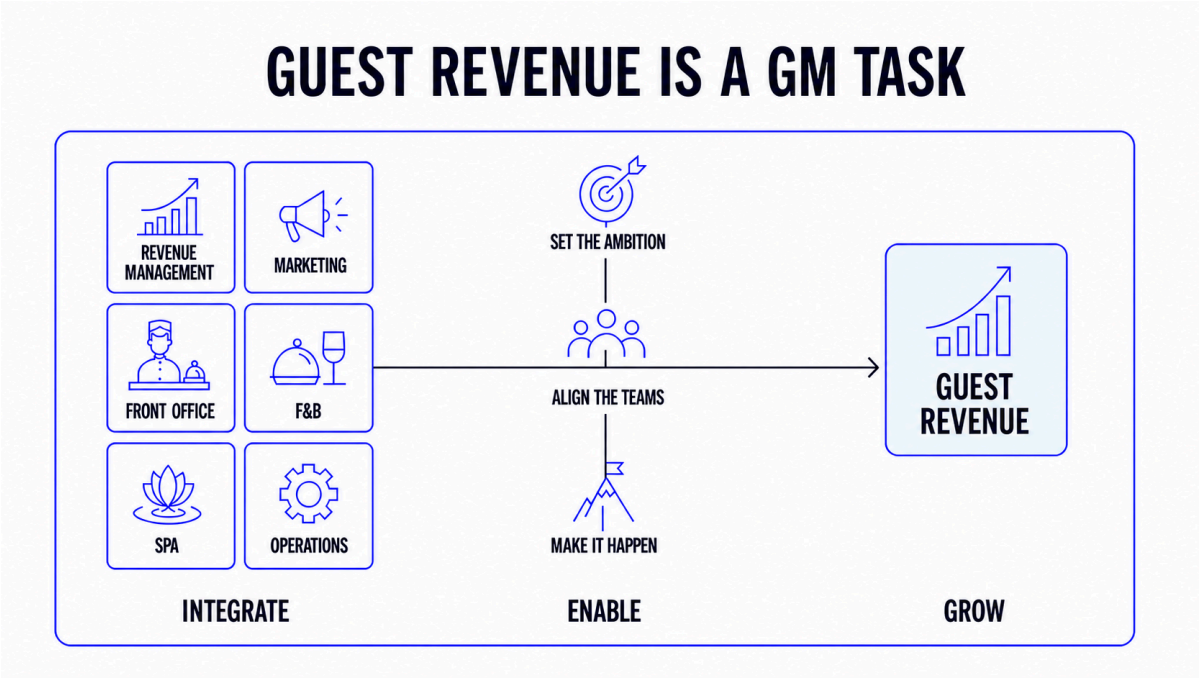

Illustration 7: Guest revenue becomes actionable when the General Manager aligns the full system.

© 2026 Hotel MSSNGR GmbH. All rights reserved.

This is a management gap, not a shortage of opportunity. Management starts with measurement. Alongside Occupancy, ADR and RevPAR, hotels will need a small set of guest-based indicators: Revenue per Guest, Ancillary Revenue per Guest, Repeat Booking Rate, Direct Rebooking Rate and, over time, a credible measure of Guest Lifetime Value. The point is not to create a larger dashboard. It is to make the economics of the relationship visible.

Guest value sits between functions. It links experience to revenue, personalisation to service delivery, loyalty to distribution economics and technology to operating practice. Precisely because it has no natural departmental home, it requires leadership ownership.

Guest value sits between functions. That makes it a leadership responsibility.

Executive ownership does not mean that the General Manager runs campaigns or approves individual offers. It means leadership sets the economic objective, assigns accountability, resolves cross-functional conflicts, and ensures technology, data, incentives, and service standards support the same guest-value agenda. Without that alignment, familiar problems persist: duplicated communication, disconnected data, irrelevant offers, unclear attribution and technology that automates isolated tasks rather than improving the commercial system.

The economics of acquisition make this urgent. When demand is expensive to win and intermediated bookings carry meaningful cost, retaining and reactivating a known guest is not merely a loyalty objective. It is a margin decision. It is also harder to copy than a room rate. Competitors can react to price within minutes. They cannot replicate a well-designed service ecosystem, trusted guest data, cross-departmental execution and a relationship built over several stays with the same speed.

For General Managers, the implication is practical: define the owner, choose the metrics, map the highest-value moments in the journey and align the departments that influence them. Treat the work as an operating model, not as a campaign. The strongest hotel organisations will continue to excel at Revenue Management. Their advantage will be applying comparable discipline to the guest relationship—without turning hospitality into a sequence of sales prompts.

© 2026 Hotel MSSNGR GmbH. All rights reserved.

Key Findings

1. Revenue Management remains the foundation: hotels must first attract sufficient demand and sell room inventory well.
2. Once demand is established, the commercial opportunity widens from the room to the full stay and the continuing guest relationship.
3. Guest Revenue Management manages value during the current stay; Guest Value Management extends the horizon across future stays, loyalty, referrals and direct return.
4. The guest journey is the operating environment where intent becomes service, spend, and long-term value.
5. Leadership must make guest value visible through clear ownership, a small set of guest-based measures and cross-functional review.

About the Author

Konstantin Schlüter is CEO and co-founder of Hotel MSSNGR, a guest-experience platform for luxury hotels, resorts and hospitality groups.

For more than a decade, he has worked with independent hotels, resort destinations and international groups on digital guest journeys and guest-experience strategy. His focus is the link between commercial strategy, operations and long-term guest value.

He writes The Total Guest Value Series and The Best Practice Series, executive publication series on the changing economics and design of the hotel-guest relationship.

© 2026 Hotel MSSNGR GmbH. All rights reserved.

Endnotes

All URLs were last checked on 13 October 2026.

1. RoomPriceGenie. *RevPAR vs TRevPAR vs GOPPAR: Which Metric Really Moves the Needle?* https://roompricegenie.com/revpar-vs-trevpar-vs-goppar/ (accessed June 2026).

2. HSMAI. *Research in Action: Total Hotel Revenue Management.* https://global.hsmai.org/insight/research-in-action-total-hotel-revenue-management/ (accessed June 2026).

3. IdeaWorksCompany & CarTrawler. *Airline Ancillary Revenue Skyrockets to $148.4 Billion Worldwide for 2024.* https://ideaworkscompany.com/wp-content/uploads/2024/10/Press-Release-188-Worldwide-Estimate-2024.pdf (accessed June 2026).

4. McKinsey & Company. *The Value of Getting Personalization Right—or Wrong—is Multiplying.* https://www.mckinsey.com/capabilities/growth-marketing-and-sales/our-insights/the-value-of-getting-personalization-right-or-wrong-is-multiplying (accessed June 2026).

5. Deloitte. *2025 travel industry outlook.* https://www2.deloitte.com/content/dam/Deloitte/us/Documents/consumer-business/us-cnsr-2025-travel-industry-outlook.pdf (accessed June 2026).

6. Fader, Peter S. *Customer Centricity: Focus on the Right Customers for Strategic Advantage.* Wharton School Publishing, 2012.

7. Reichheld, Frederick F. *The Loyalty Effect: The Hidden Force Behind Growth, Profits, and Lasting Value.* Harvard Business School Press, 1996.

8. Kumar, V. & Reinartz, Werner. *Customer Relationship Management: Concept, Strategy, and Tools.* Springer, 2018.

9. CoStar (STR). *2024 P&L Data*, as cited in the Hotel MSSNGR source presentation. Values indexed to 2021 = 100; 2025 estimate.

© 2026 Hotel MSSNGR GmbH. All rights reserved.

About This White Paper Series

The Total Guest Value Series examines how hospitality economics is moving beyond the room. Revenue Management remains the foundation; the series explores how to manage guest revenue, digital engagement, operations, data, and technology across the stay and the wider guest relationship.

Each paper addresses one part of the progression from Revenue Management to Guest Revenue Management, Guest Value Management and, ultimately, Guest Profit Contribution. The series is written for owners, operators, asset managers and hospitality leaders.

Published papers

The Total Guest Value Series - White Paper 1 - From Rooms to Relationships (August 2026)

About Hotel MSSNGR

Hotel MSSNGR is a guest-experience platform for hospitality. It connects pre-arrival communication, personalised services, activity booking, digital concierge, guest messaging, content management and post-stay engagement in one environment.

The platform links guest communication with operational workflows and content, helping hotels make digital service more relevant while reducing fragmented administration. Luxury hotels, family resorts, and hospitality groups use it across multiple markets.

Learn more at www.hotel-mssngr.com

Copyright

© 2026 Hotel MSSNGR GmbH. All rights reserved.

This publication and its contents are proprietary to Hotel MSSNGR GmbH. It may not be reproduced, redistributed, published, transmitted, modified or commercially exploited, in whole or in part, without prior written consent from Hotel MSSNGR GmbH.

Brief excerpts may be quoted or cited for non-commercial, academic, editorial or professional purposes, provided that full and clear attribution is given to Hotel MSSNGR GmbH and the title of the publication.

Any unauthorised use, copying, distribution or republication may violate copyright, trademark and other applicable laws.